

ILIAS  
ANTONIOU  
**WORK SAMPLES**



**THE DILAN SUITES & APARTMENTS**

/TYPE: HOSPITALITY

/LOCATION: ATHENS, GR

/SURFACE: 700 MSQ

/STATUS: CONVERSION & ADDITION

/STAGE: COMPLETED

/DATE: DEC 2019





Combining original architectural features with raw textures, custom-made and antique furnishings, each corner of The Dilan has been nurtured to reveal the true character of the neoclassical building that it sits in. The use of natural materials, including marble and stone combine with concrete and metal structures, locally crafted wood, and vintage fabrics, all evoking a timeless aesthetic, and above all comfort. Raw and refined.

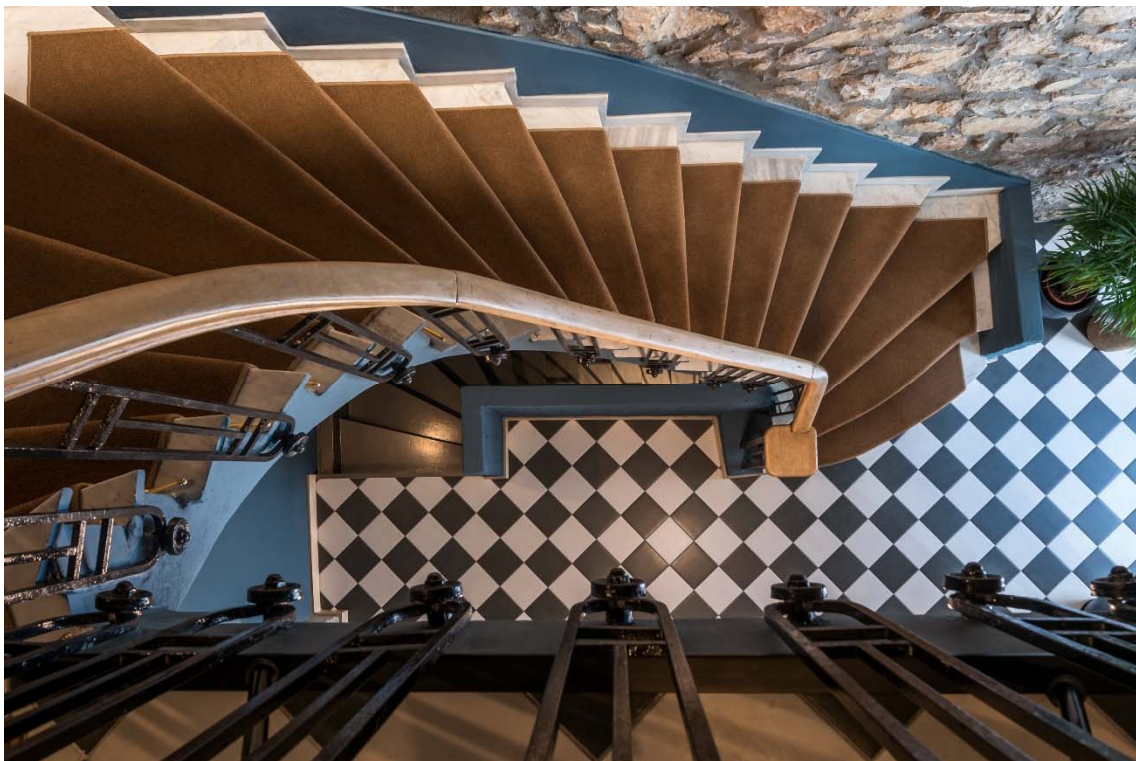



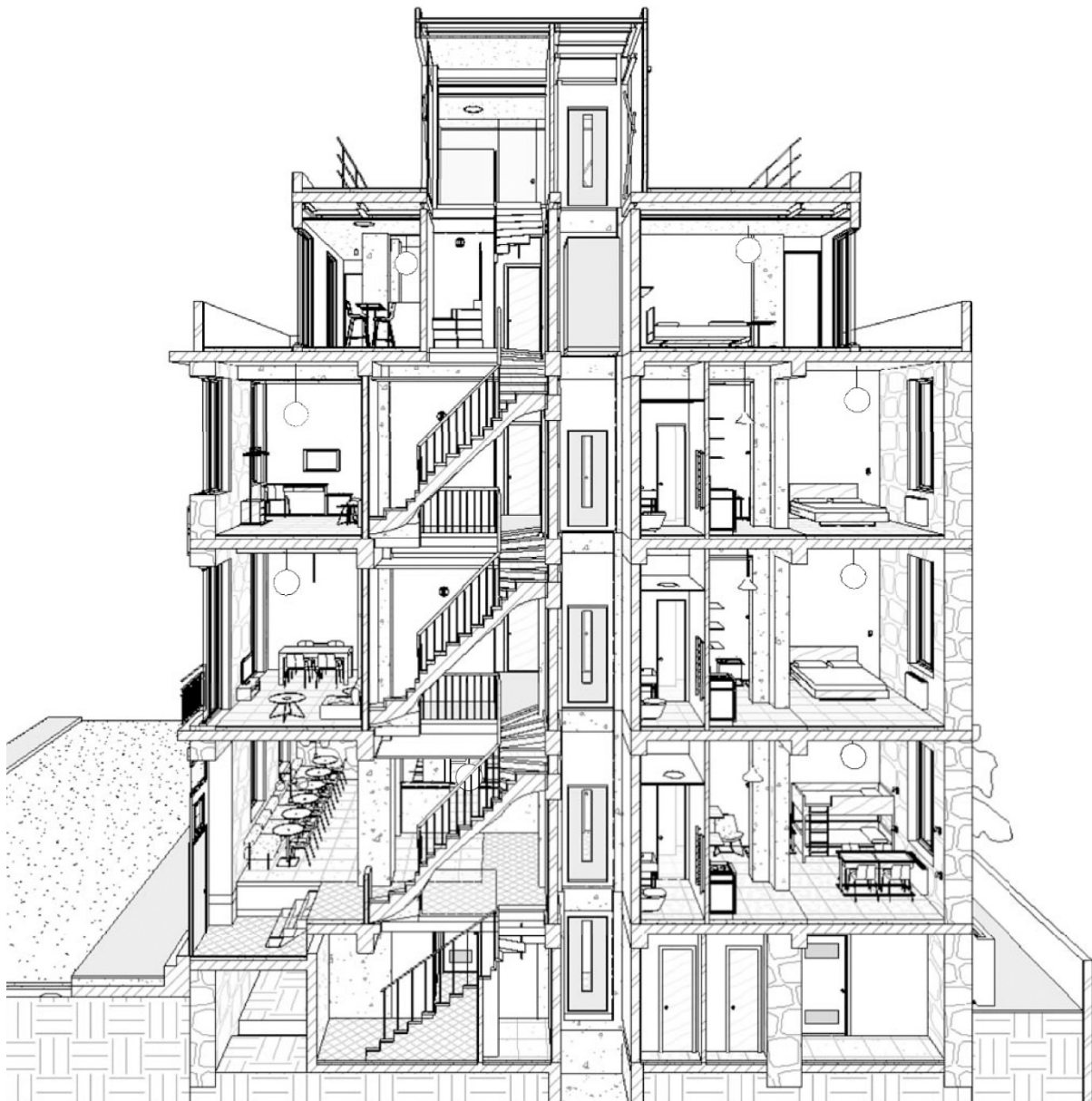

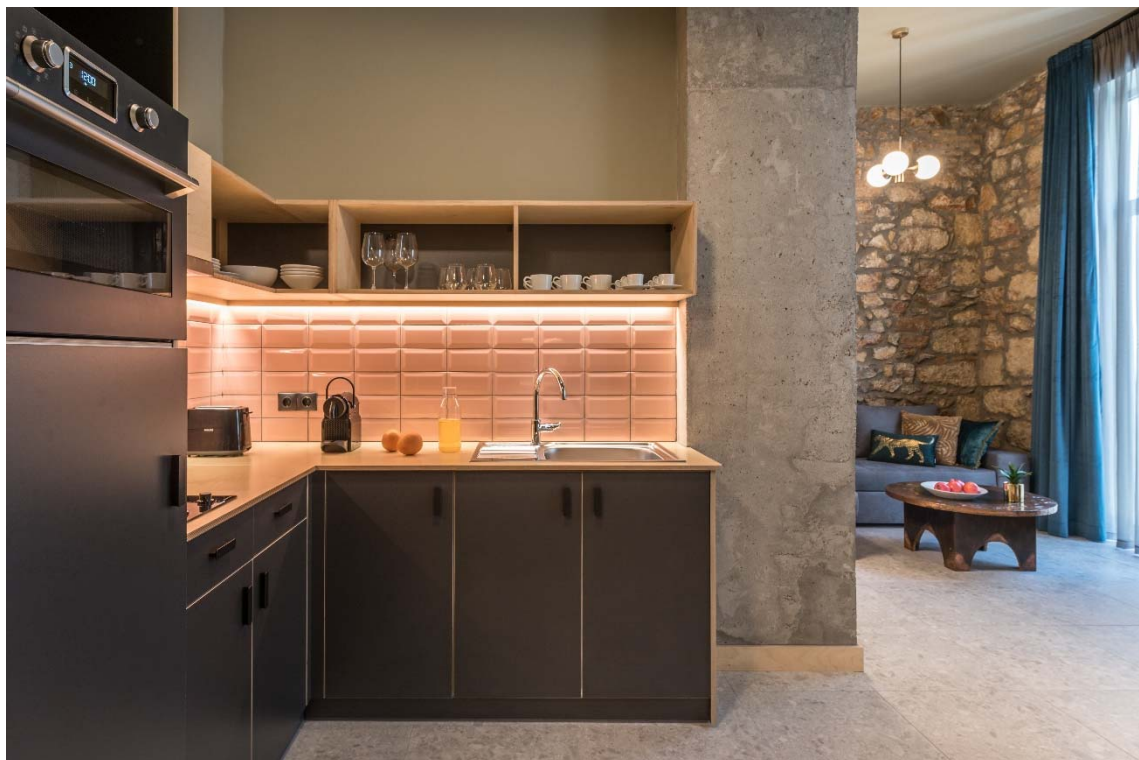
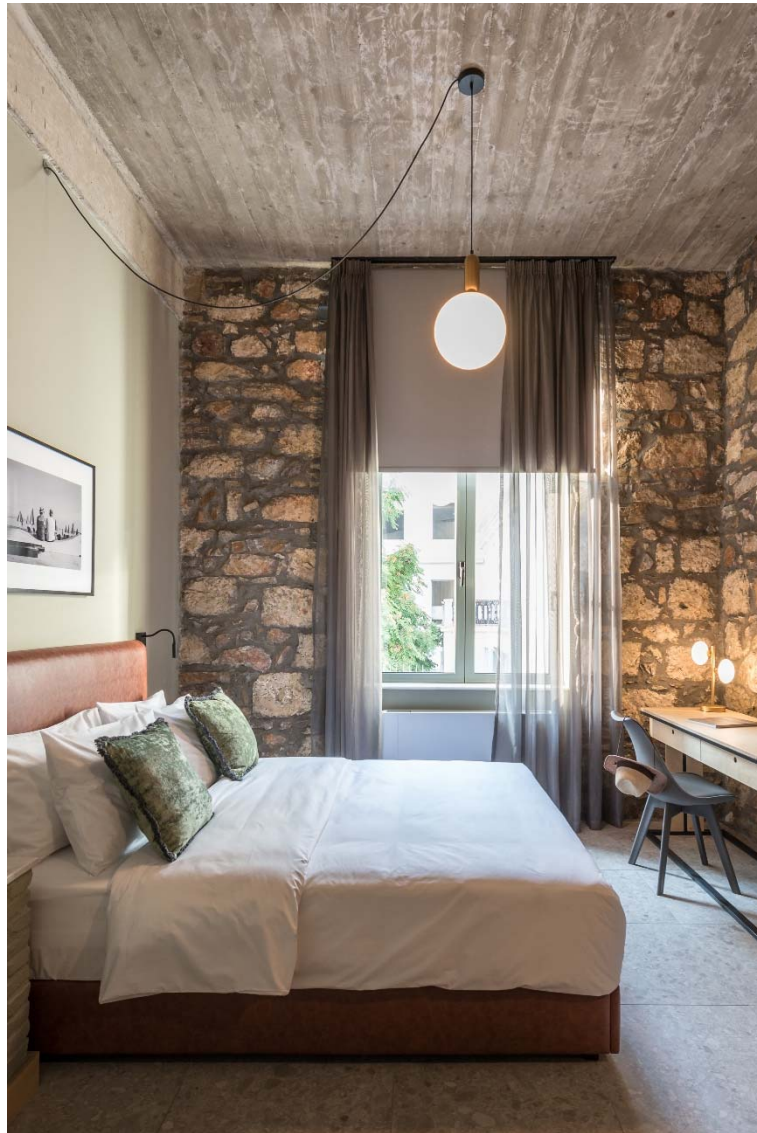

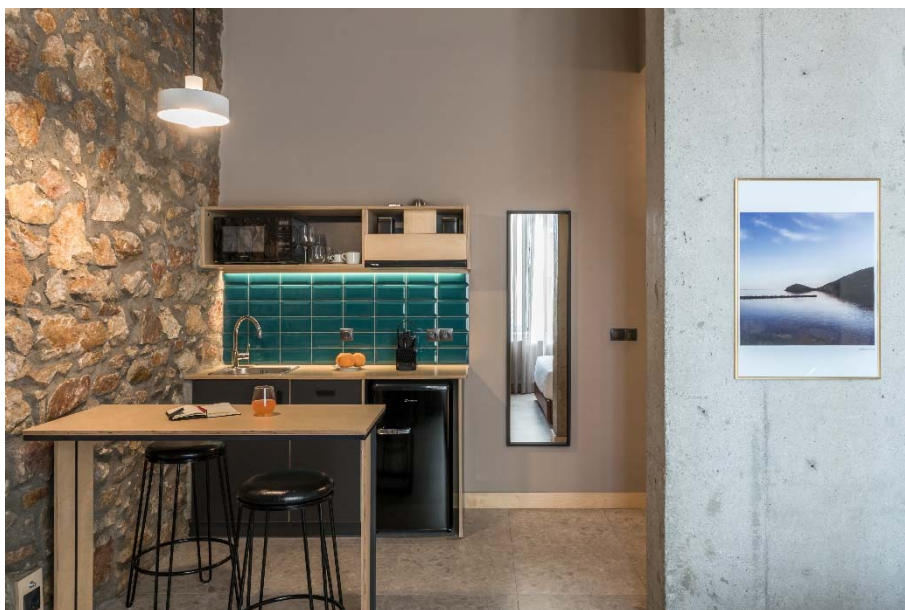
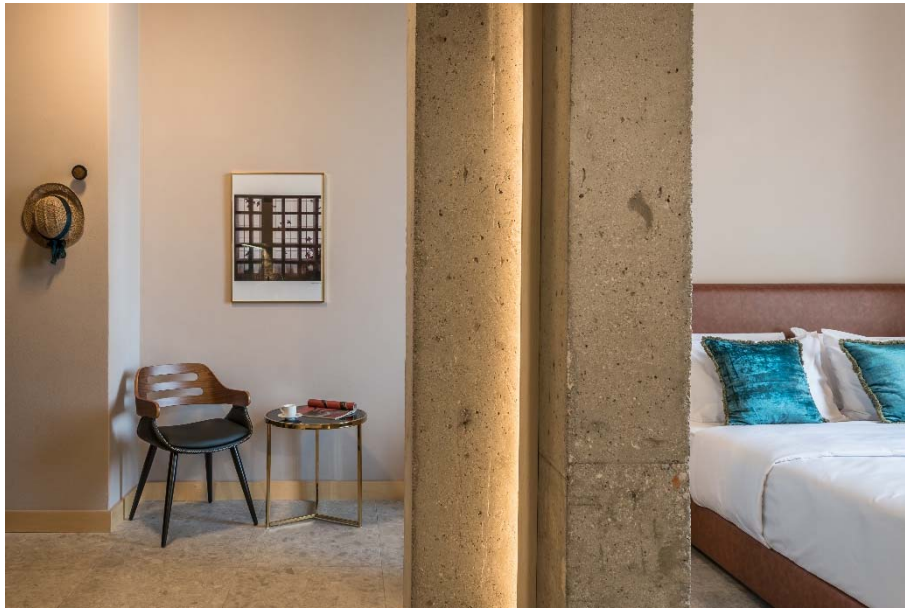

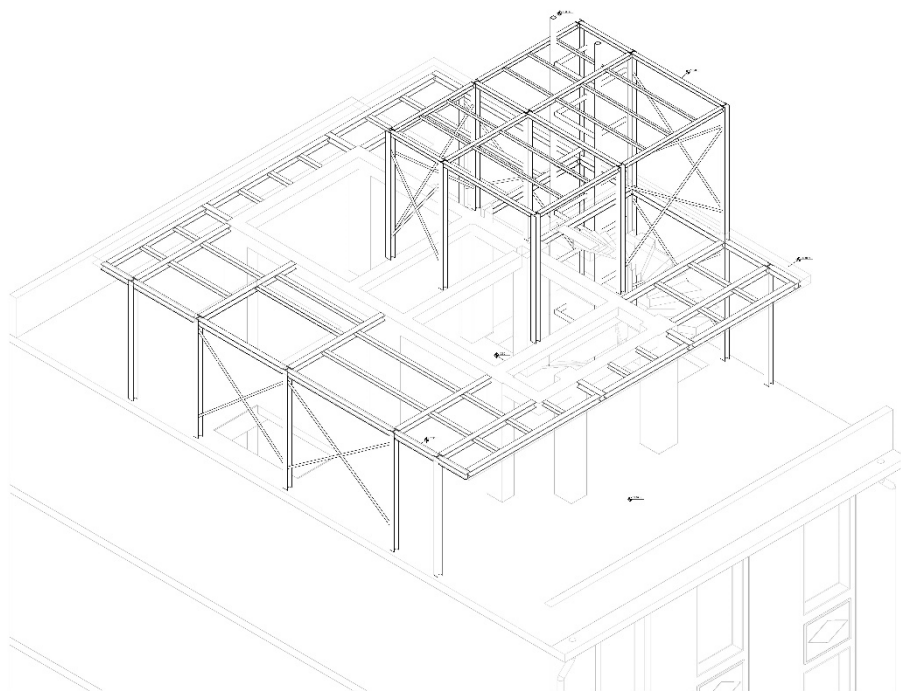
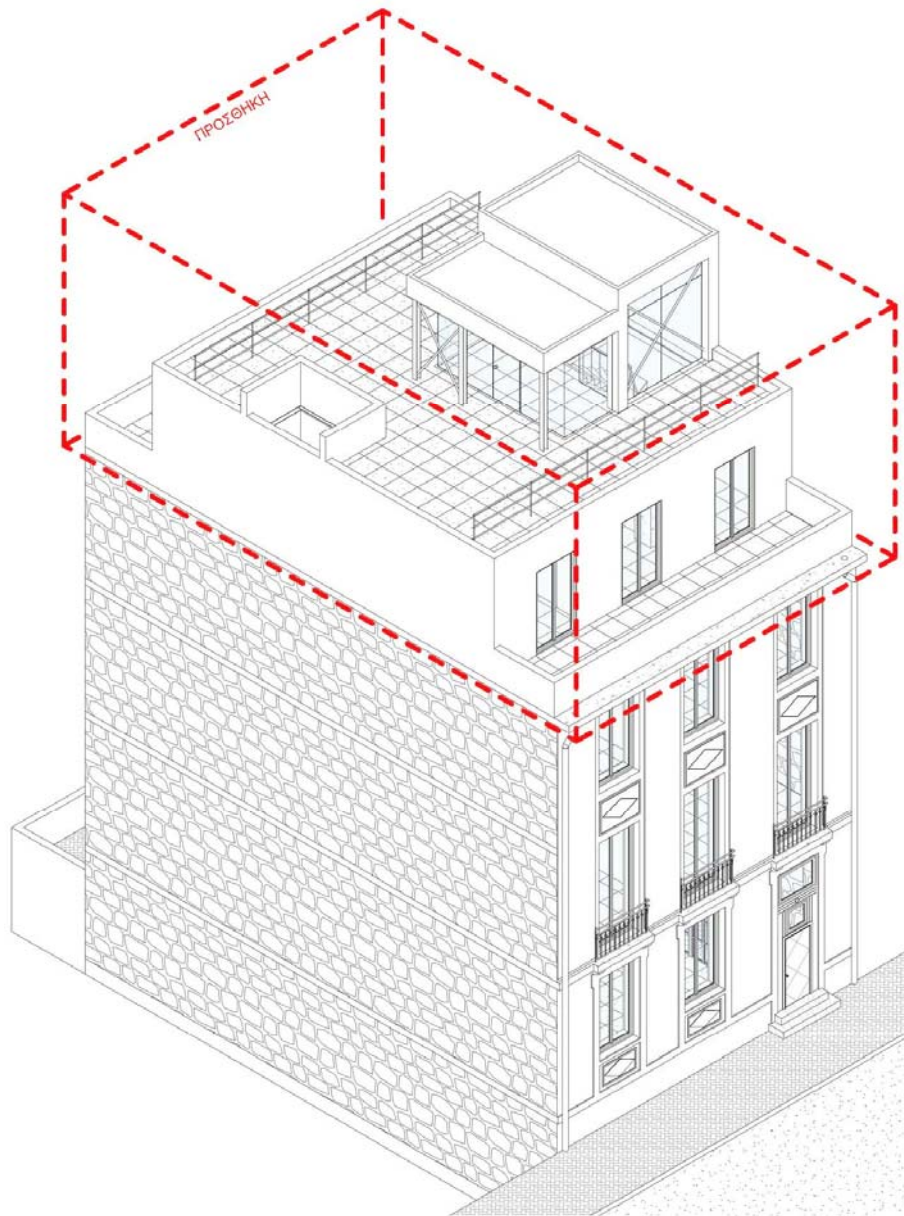

**TECHNOHULL SHIPYARD**  
/TYPE: INDUSTRIAL & OFFICES  
/LOCATION: ATHENS, GR  
/SURFACE: 12000 MSQ  
/STATUS: NEW BUILT  
/STAGE: COMPLETED  
/DATE: SEP 2021





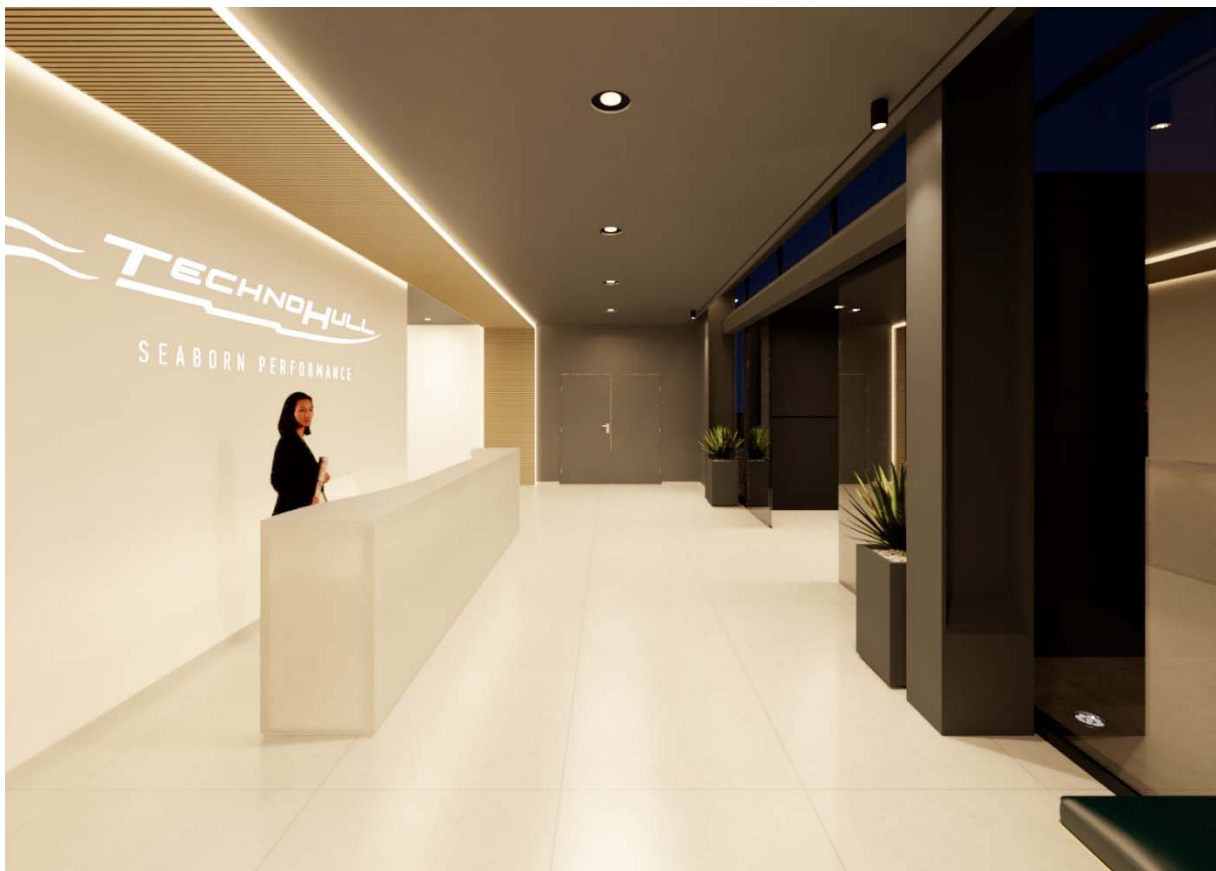



**SUGAR VILLA**  
/TYPE: VACATION VILLA  
/LOCATION: SOUTHERN CRETE, GR  
/SURFACE: 220 MSQ  
/STATUS: NEW BUILT  
/STAGE: DESIGN  
/DATE: MAY 2023

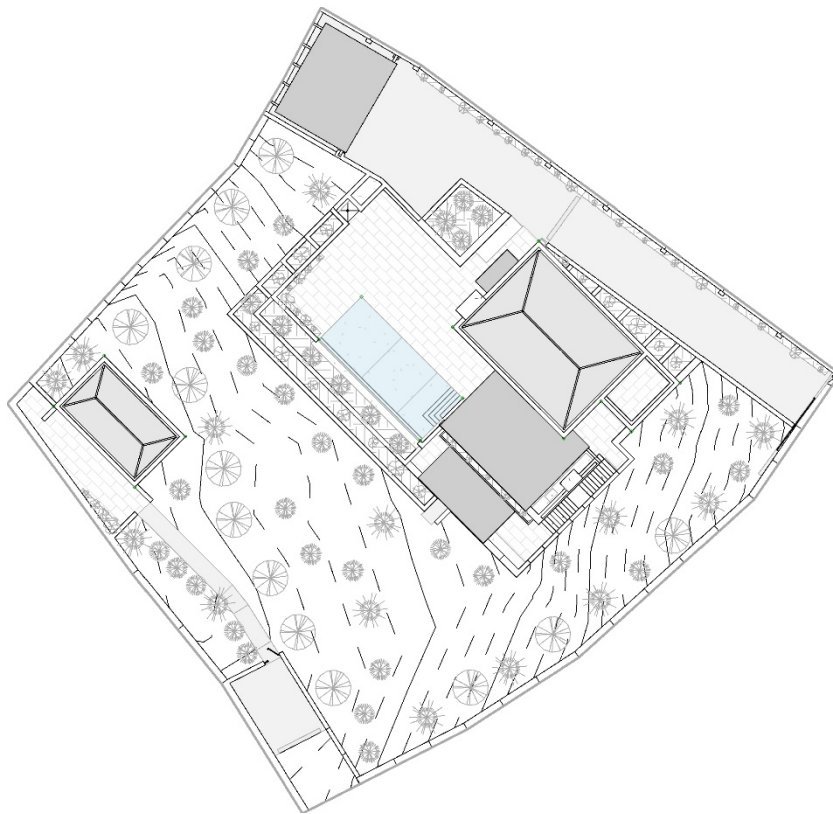

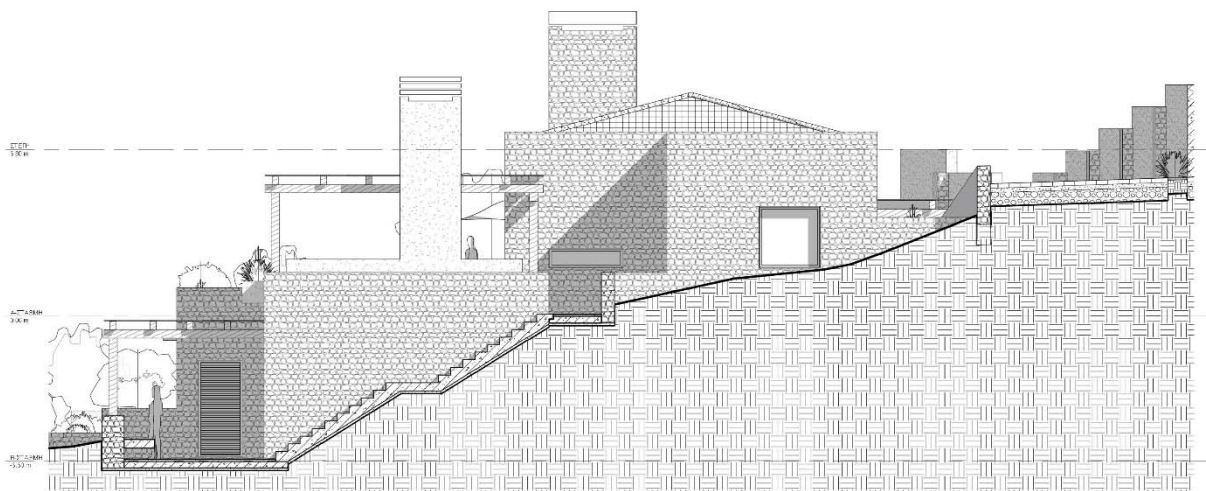
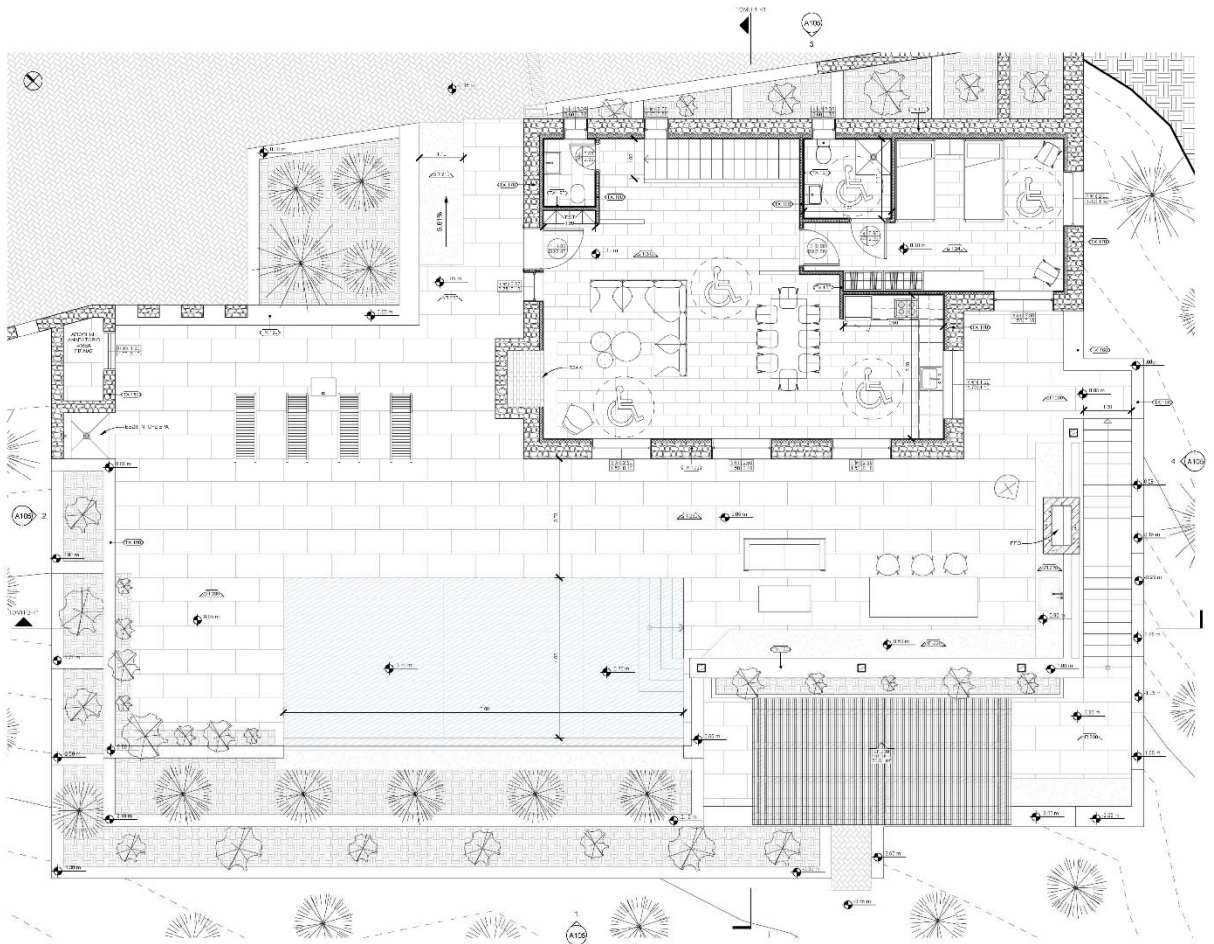

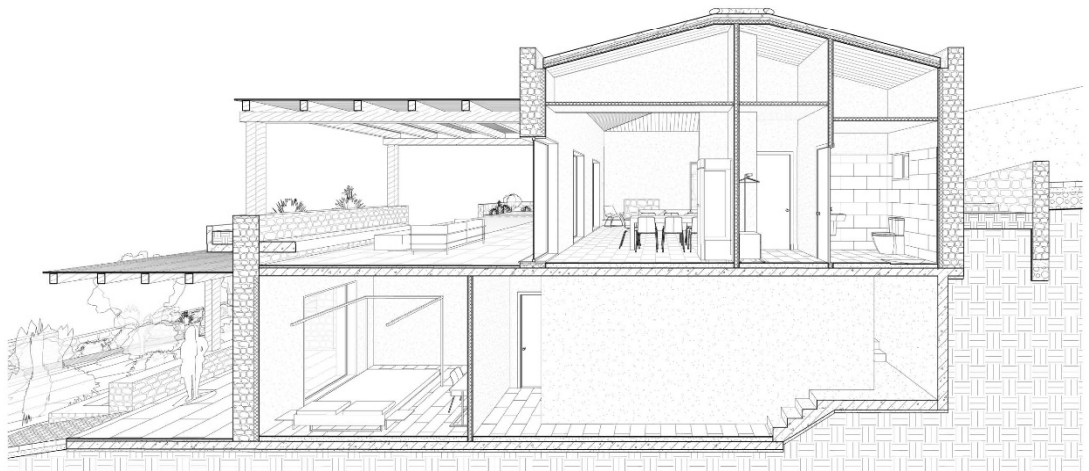
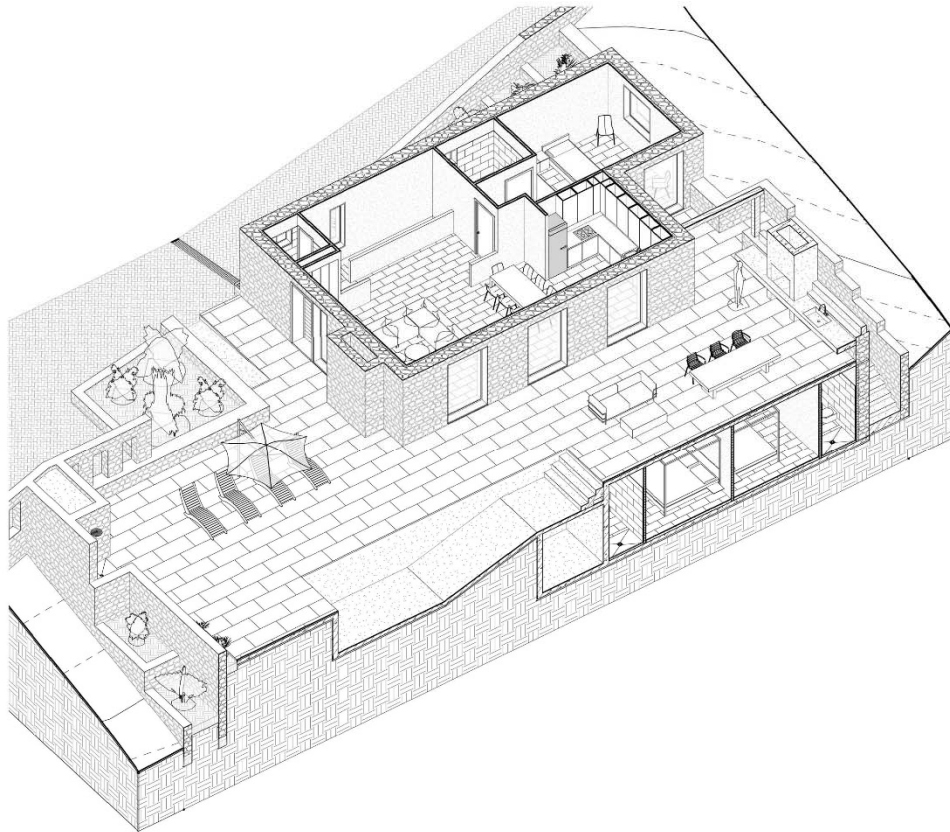
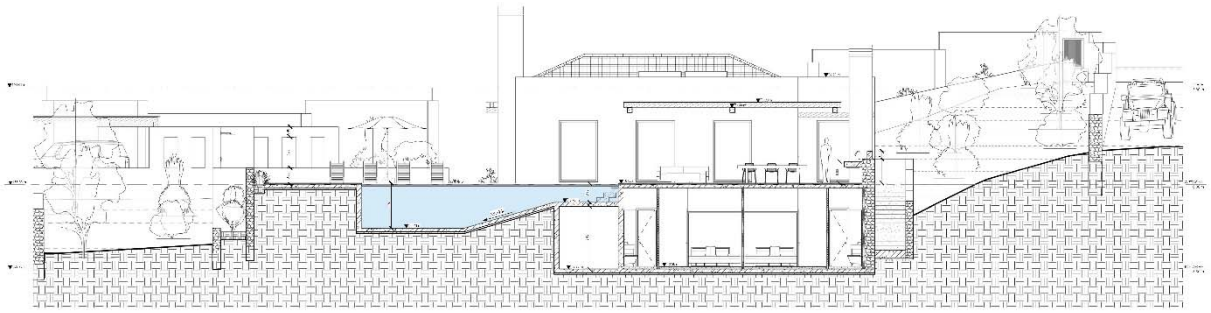

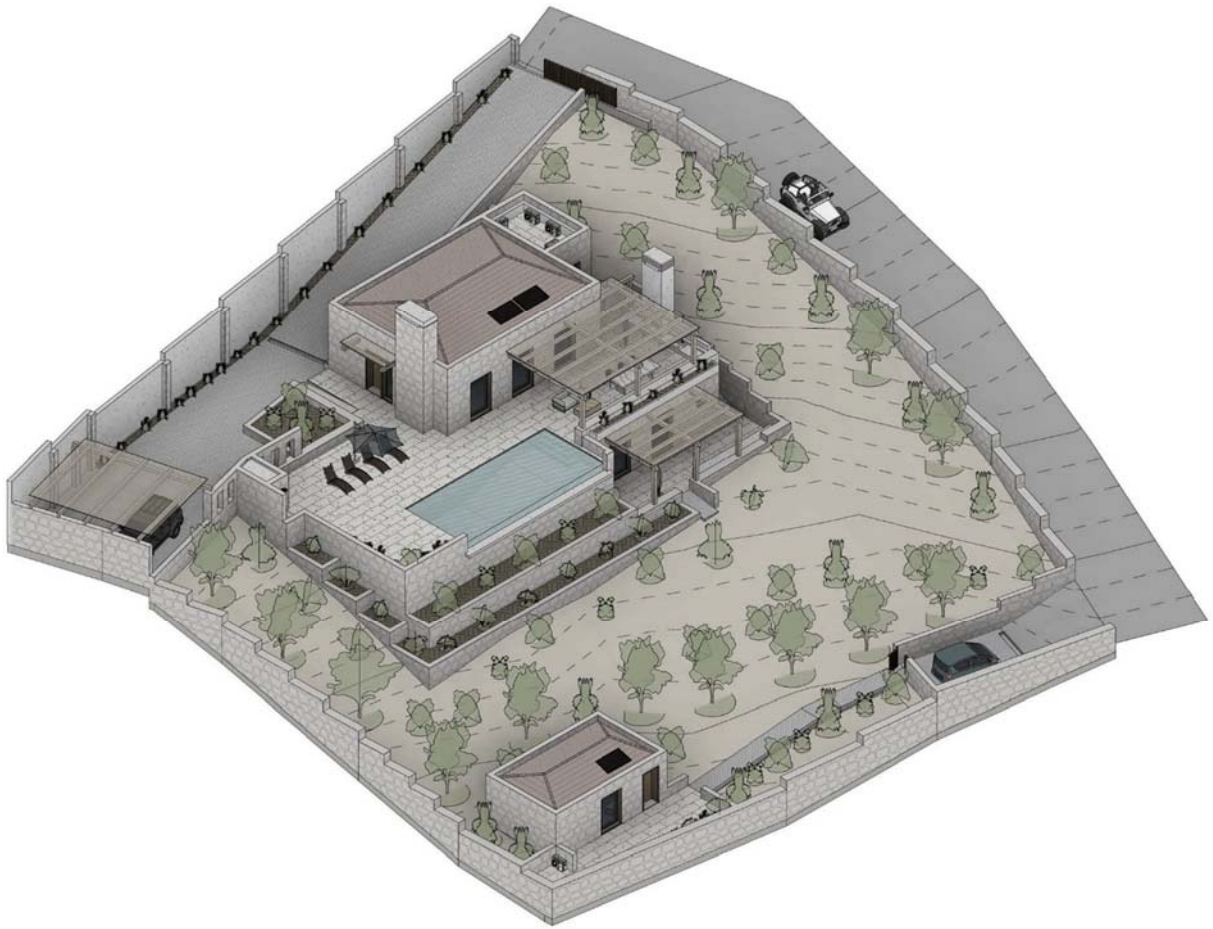





**NOTARY FID-L**  
 /TYPE: OFFICE SPACE  
 /LOCATION: ATHENS, GR  
 /SURFACE: 35 MSQ  
 /STATUS: CONVERSION  
 /STAGE: COMPLETED  
 /DATE: JUL 2022

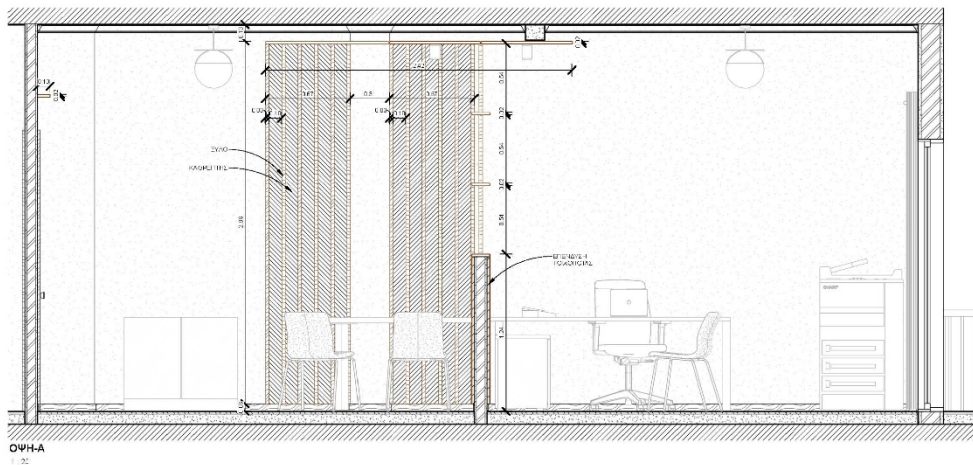
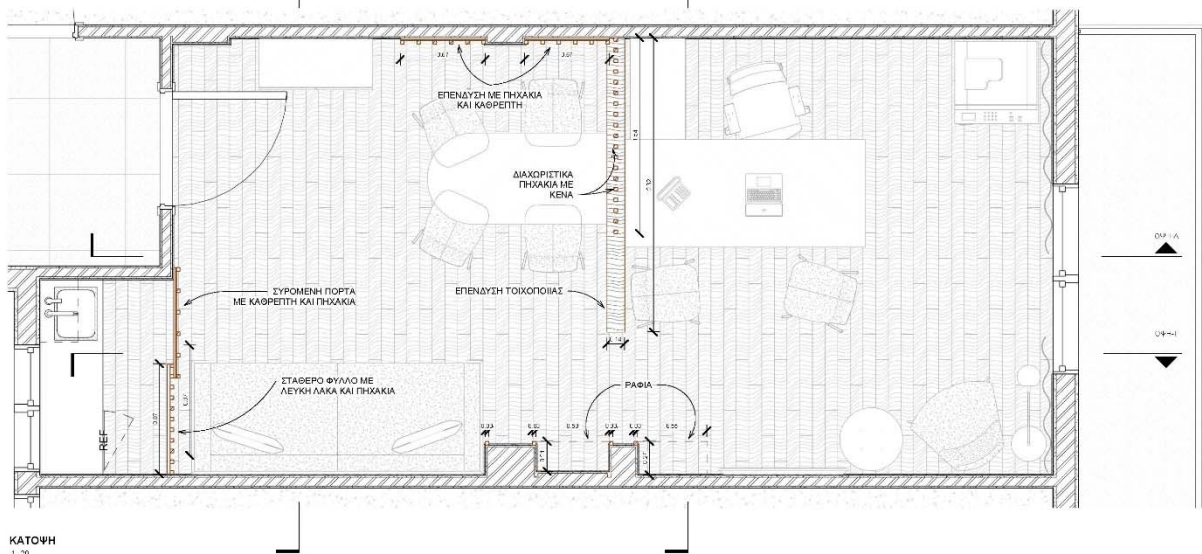



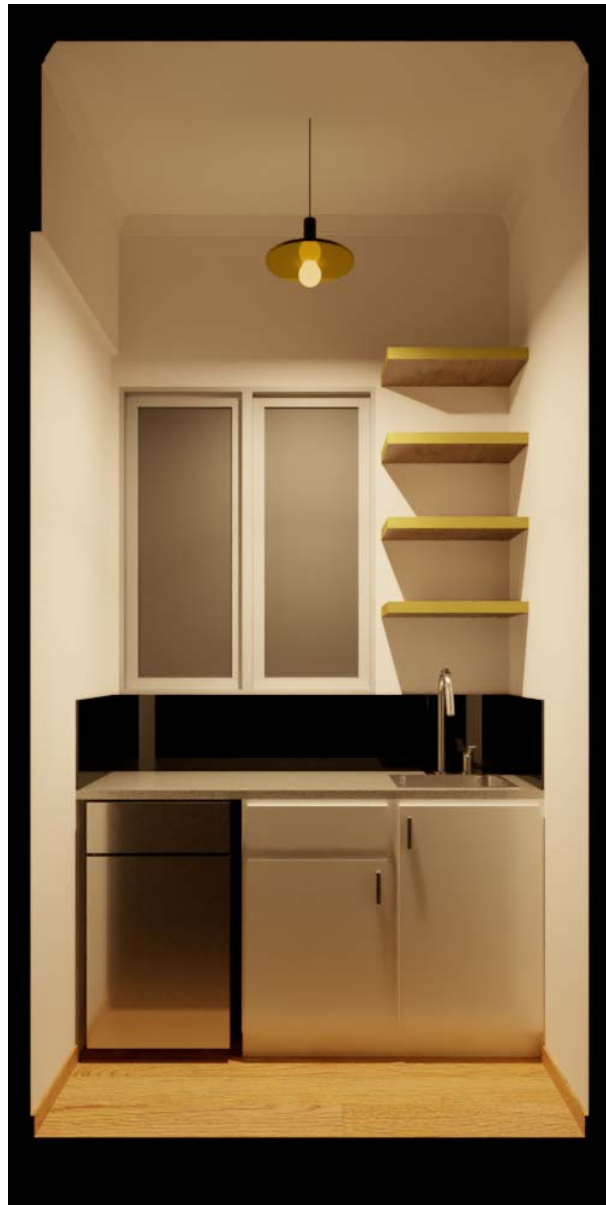

**VPD HOUSE**  
/TYPE: PRIVATE RESIDENCE  
/LOCATION: PATRA, GR  
/SURFACE: 130 MSQ  
/STATUS: NEW BUILT  
/STAGE: DESIGN  
/DATE: JUL 2020

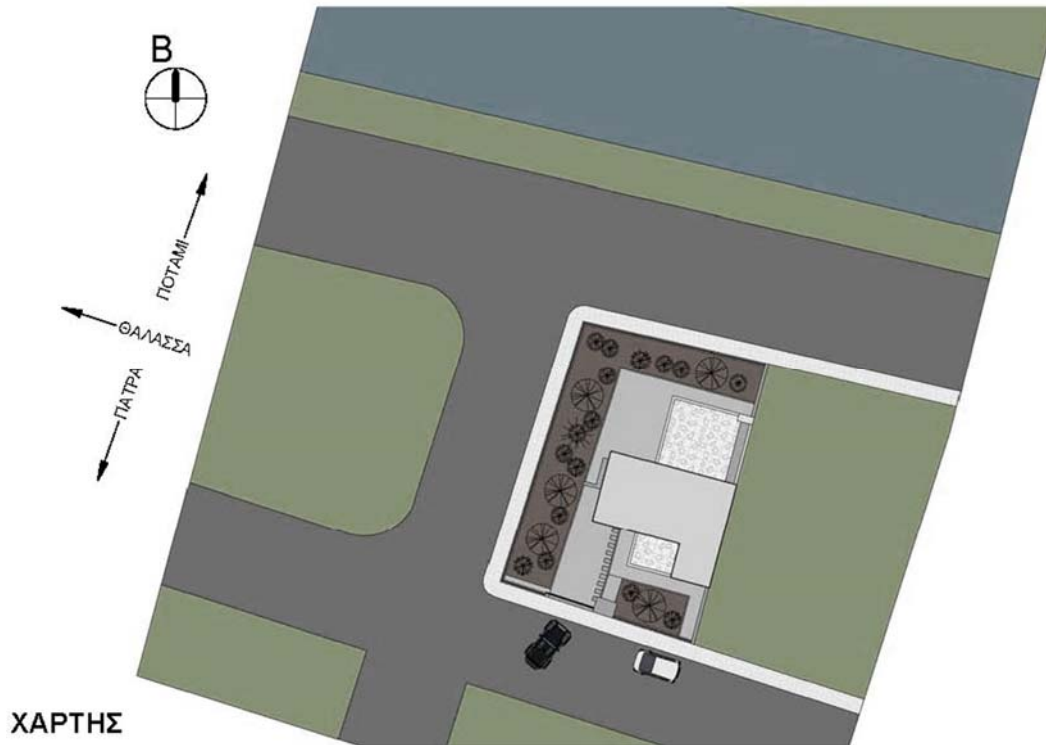

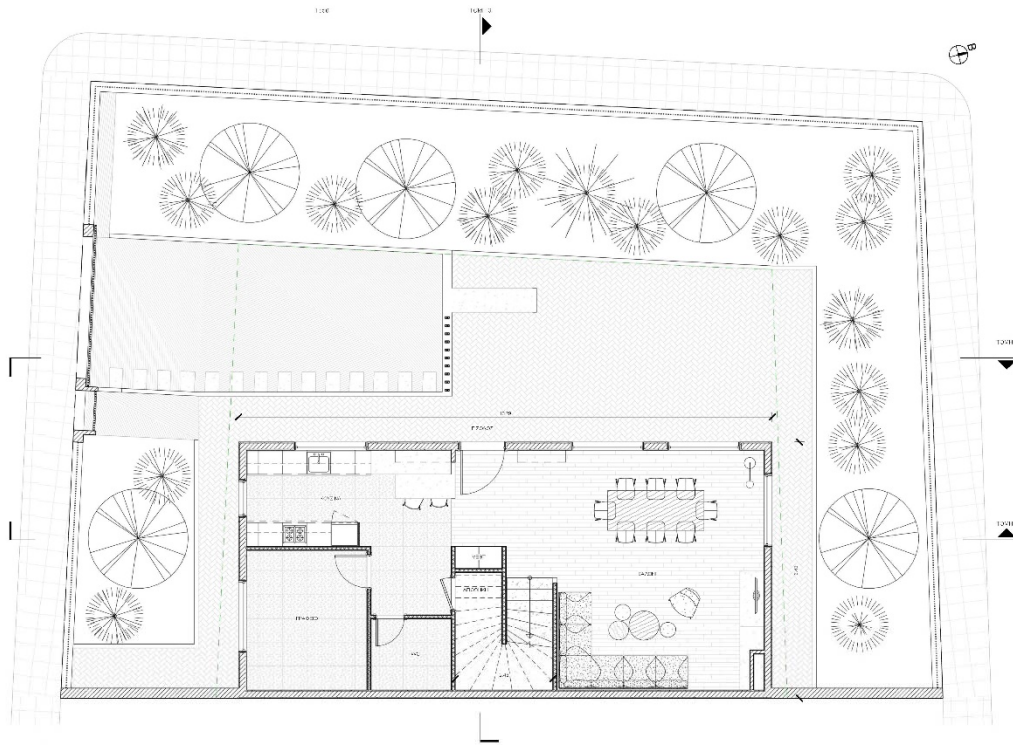

ISO'EIO=78,74 tp  
1:10

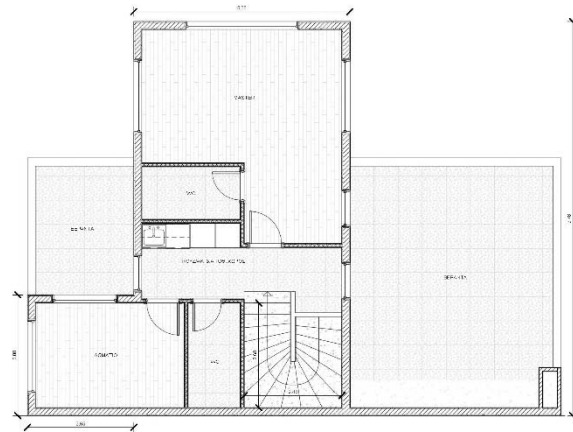

A OPO#02=54,25 tp  
1:10



TOMH 3  
1:10

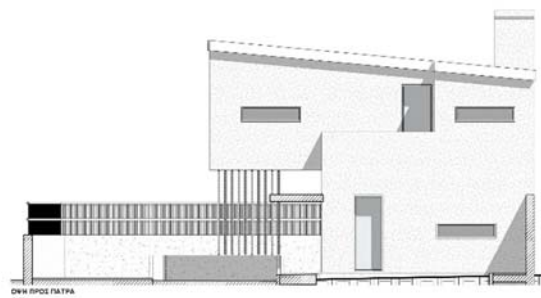
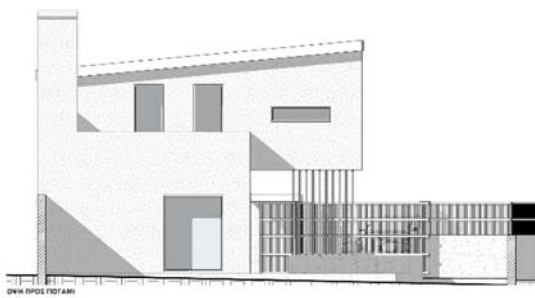
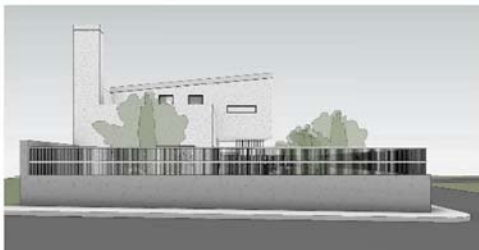
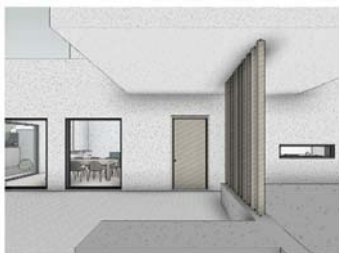
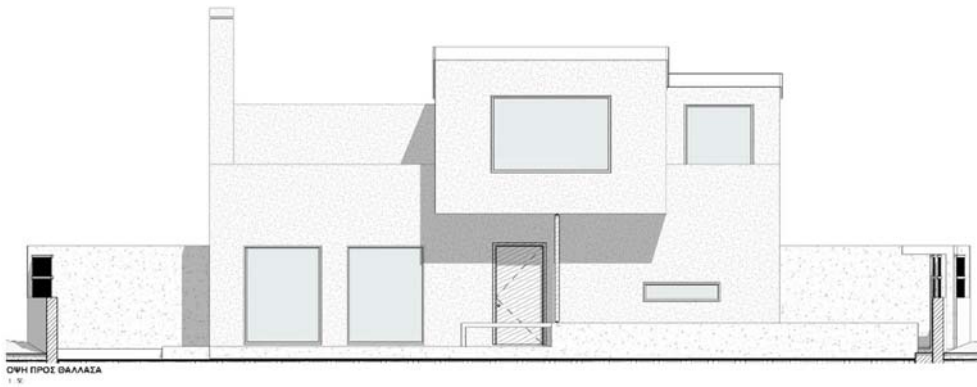



**KRZ FLAT**  
/TYPE: PRIVATE APARTMENT  
/LOCATION: ATHENS, GR  
/SURFACE: 48 MSQ  
/STATUS: RENOVATION  
/STAGE: COMPLETED  
/DATE: JUN 2021

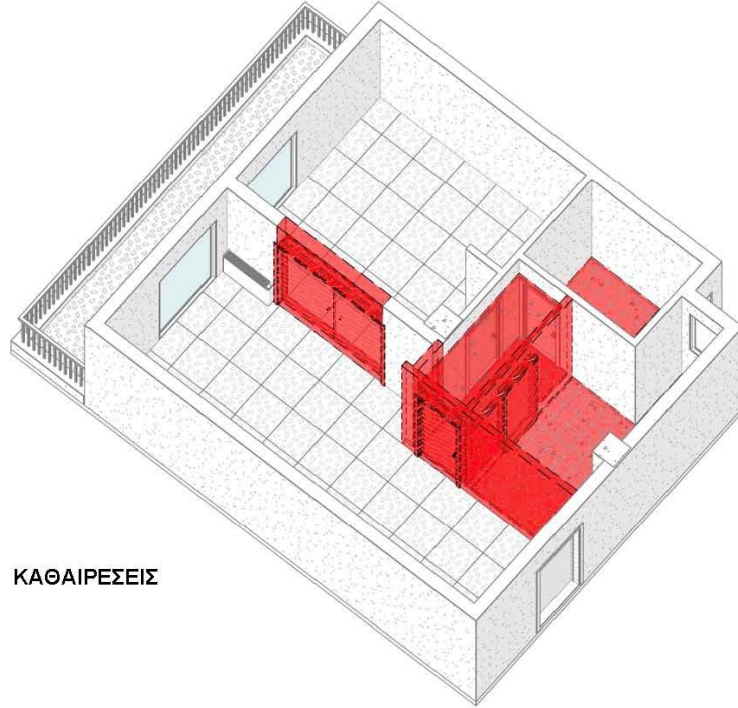

ΚΑΘΑΙΡΕΣΕΙΣ

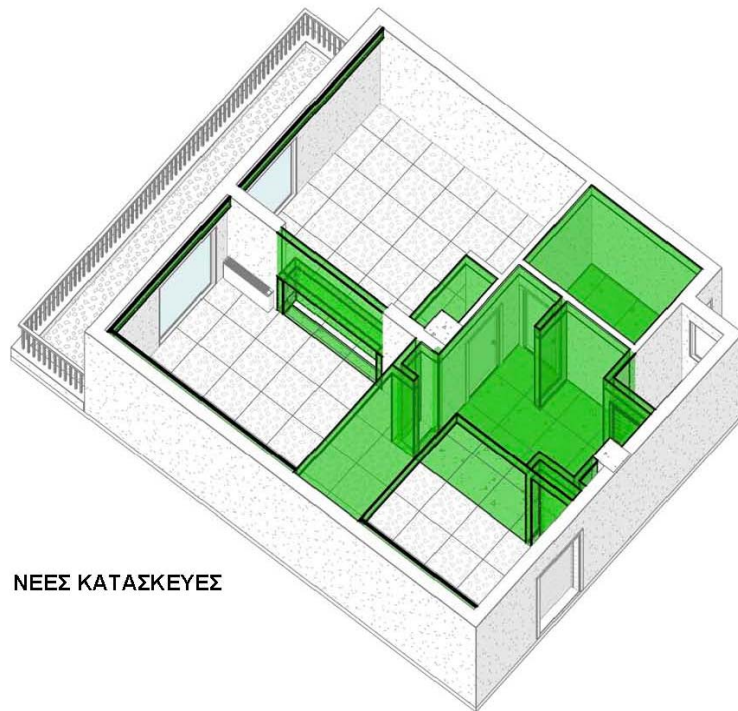

ΝΕΕΣ ΚΑΤΑΣΚΕΥΕΣ

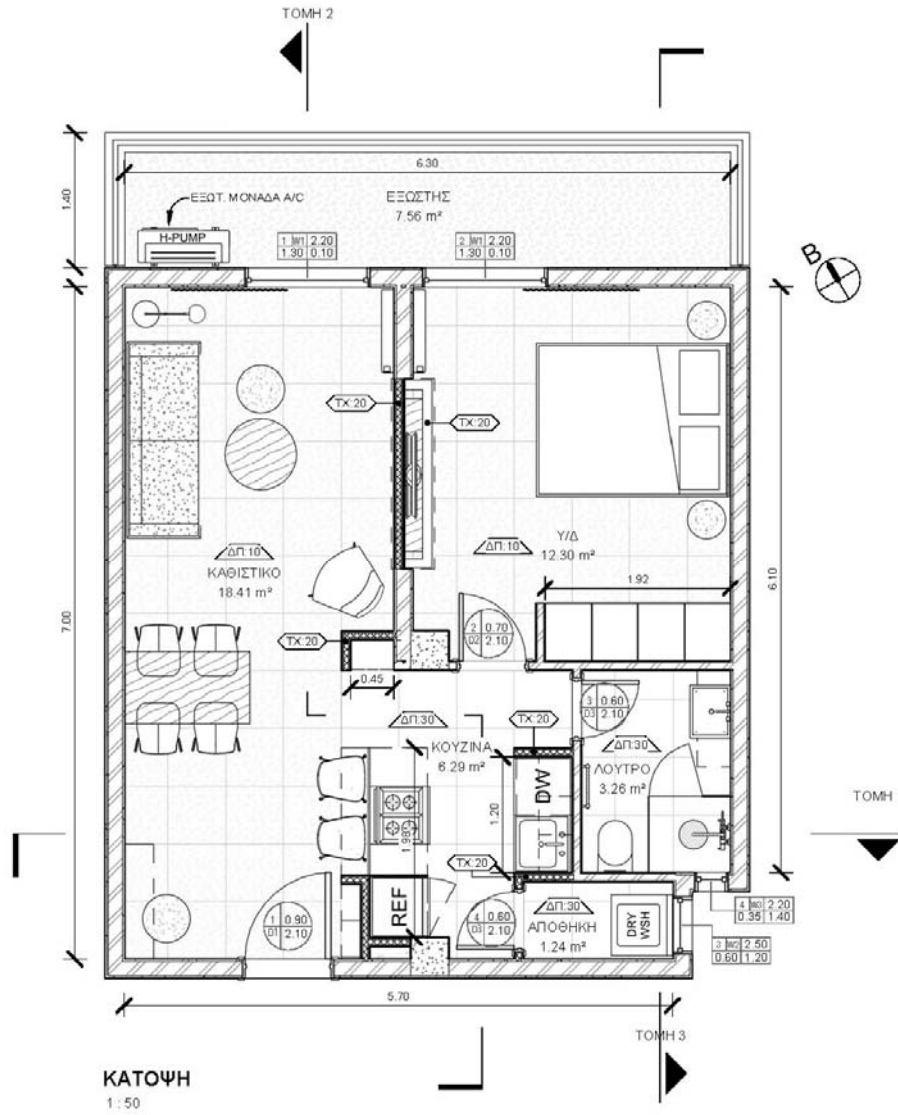

ΑΕΟΝΟΜΕΤΡΙΚΟ-Α





**PEAK HOUSE**

/TYPE: PRIVATE RESIDENCE

/LOCATION: ATHENS, GR

/SURFACE: 300 MSQ

/STATUS: RENOVATION & ADDITION

/STAGE: DESIGN

/DATE: APR 2024

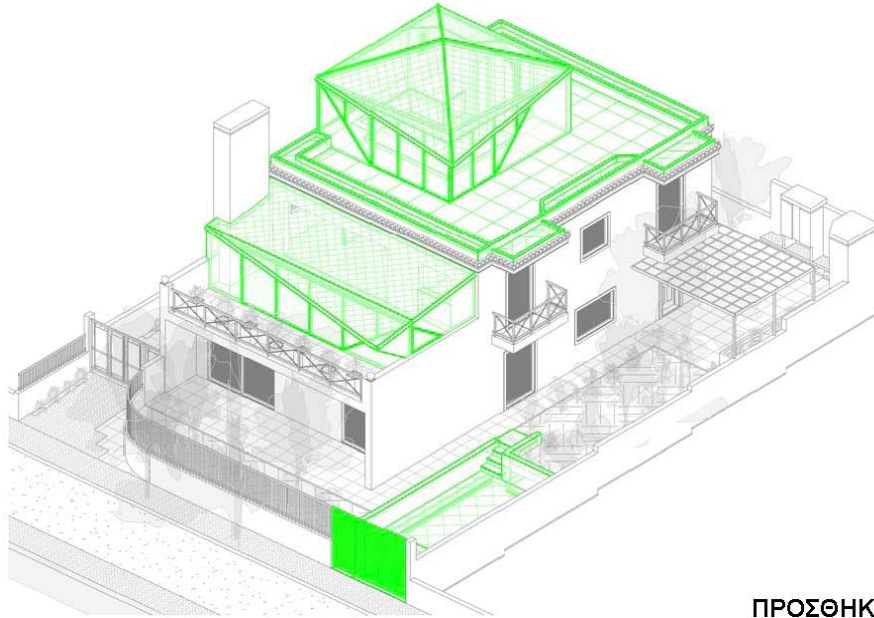

**ΠΡΟΣΘΗΚΕΣ**

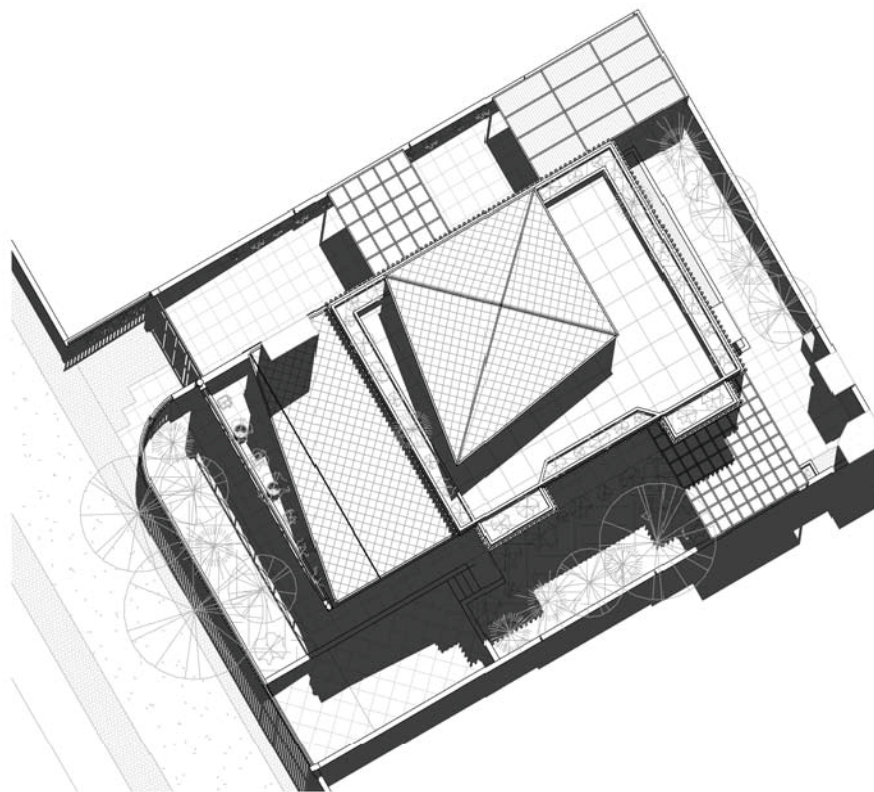

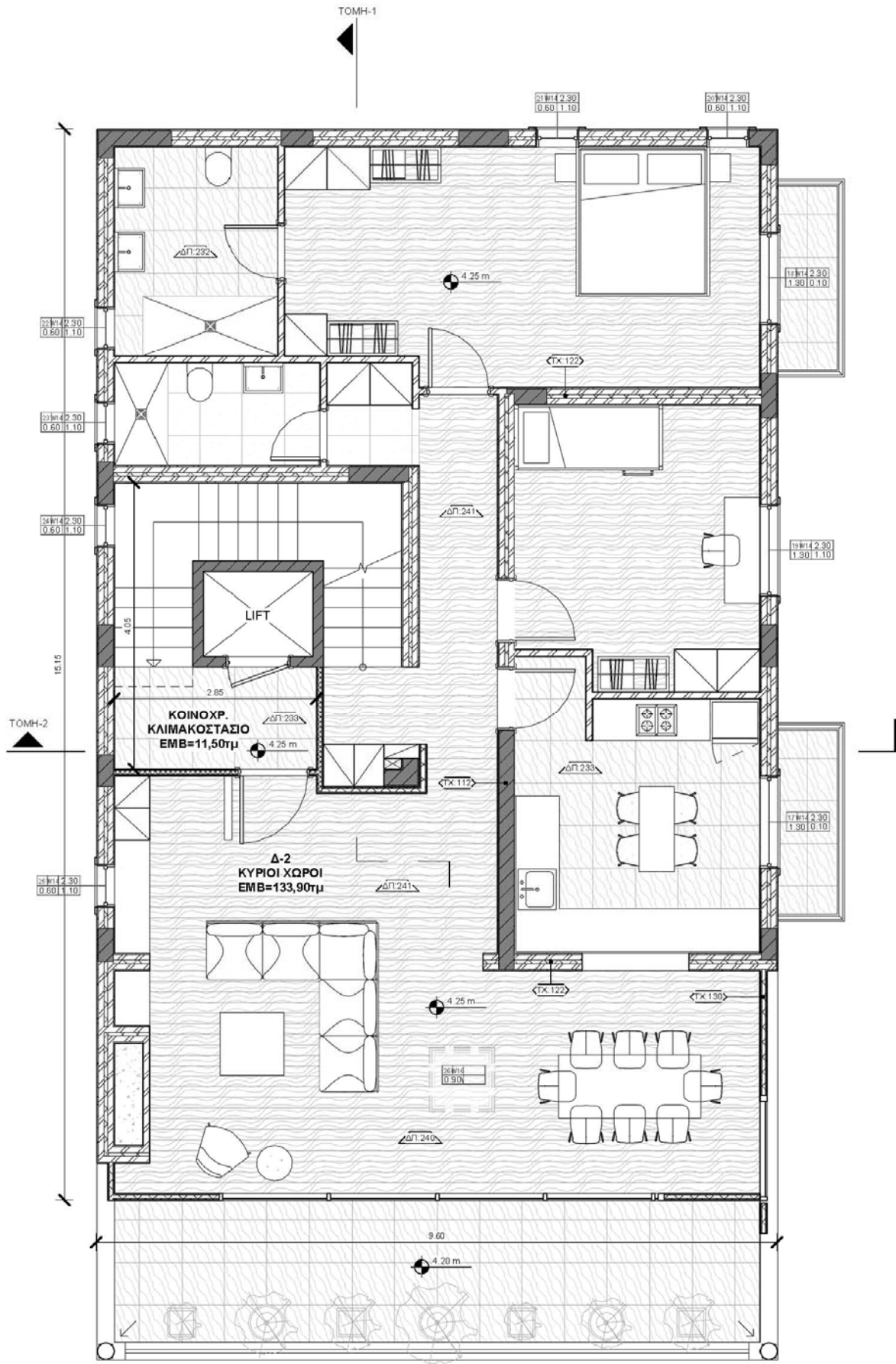

Α' ΟΡΟΦΟΣ = 145,44τμ  
1:50

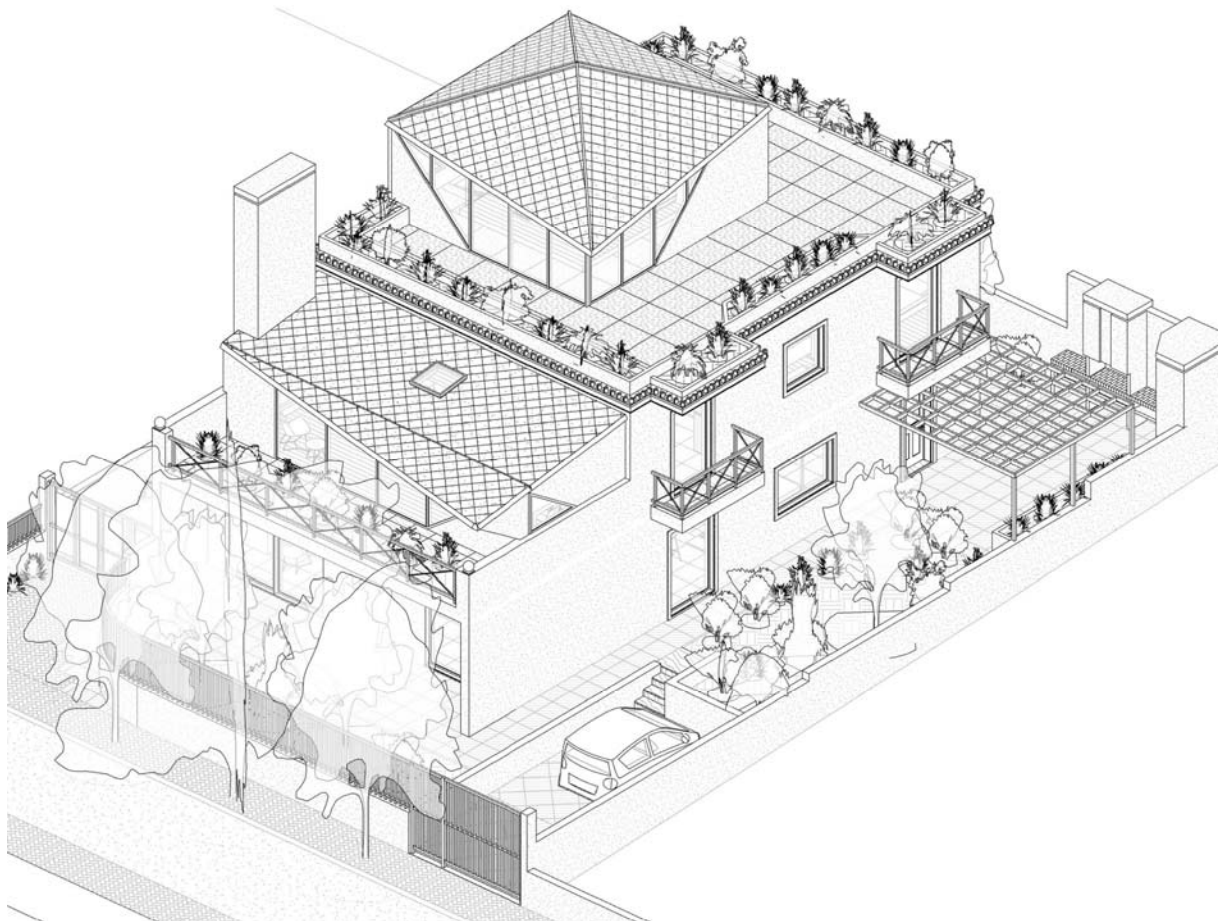
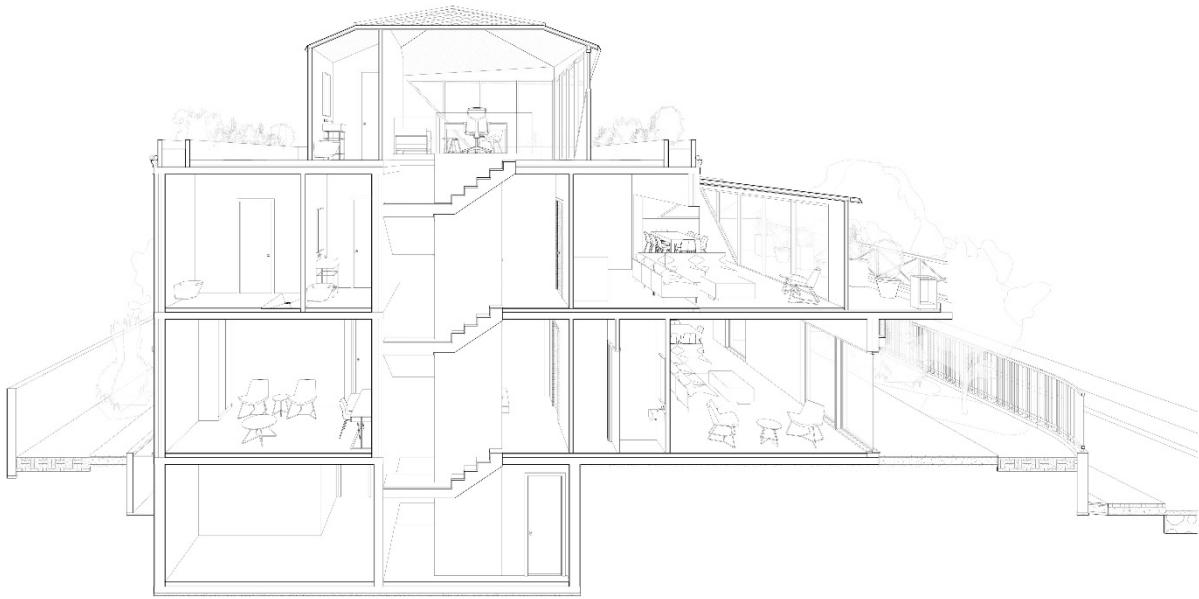

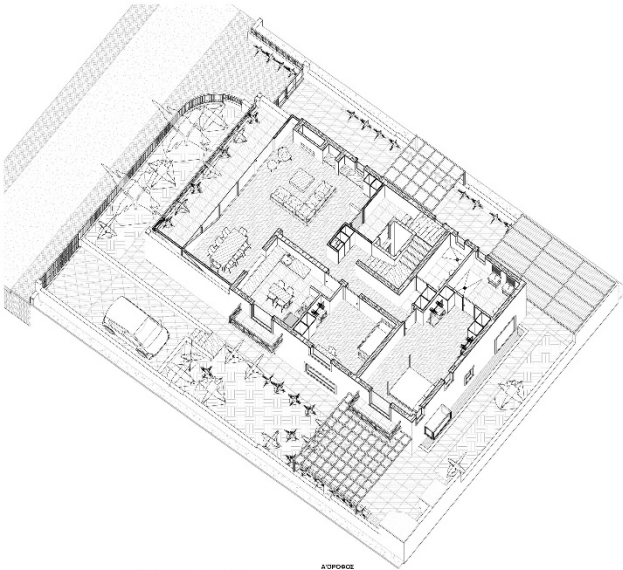

A30P002

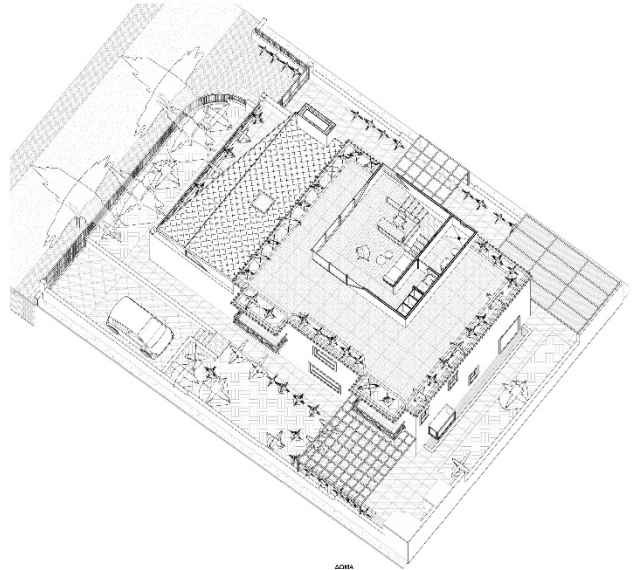

A04A

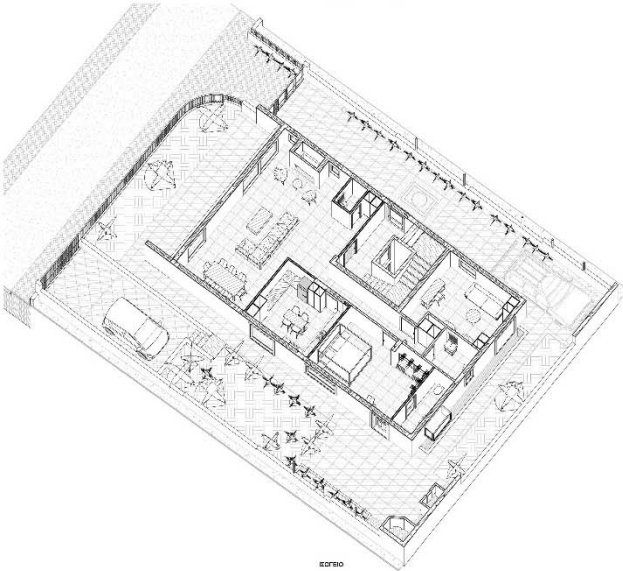

A07B0

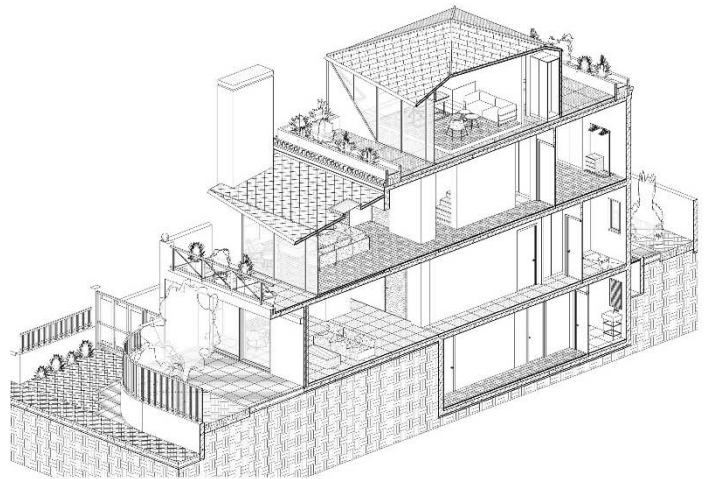

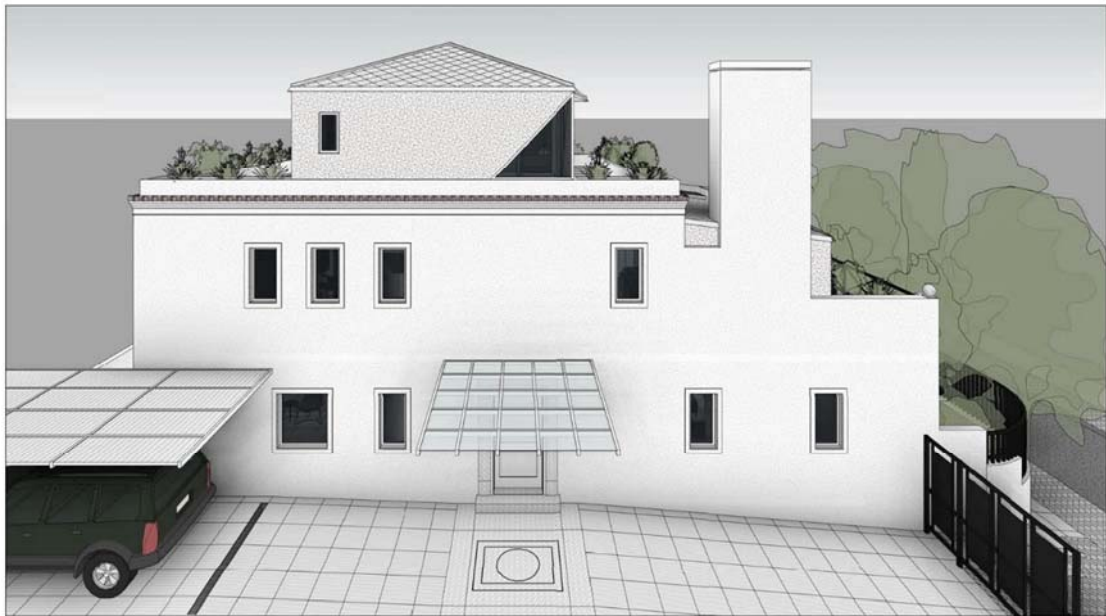



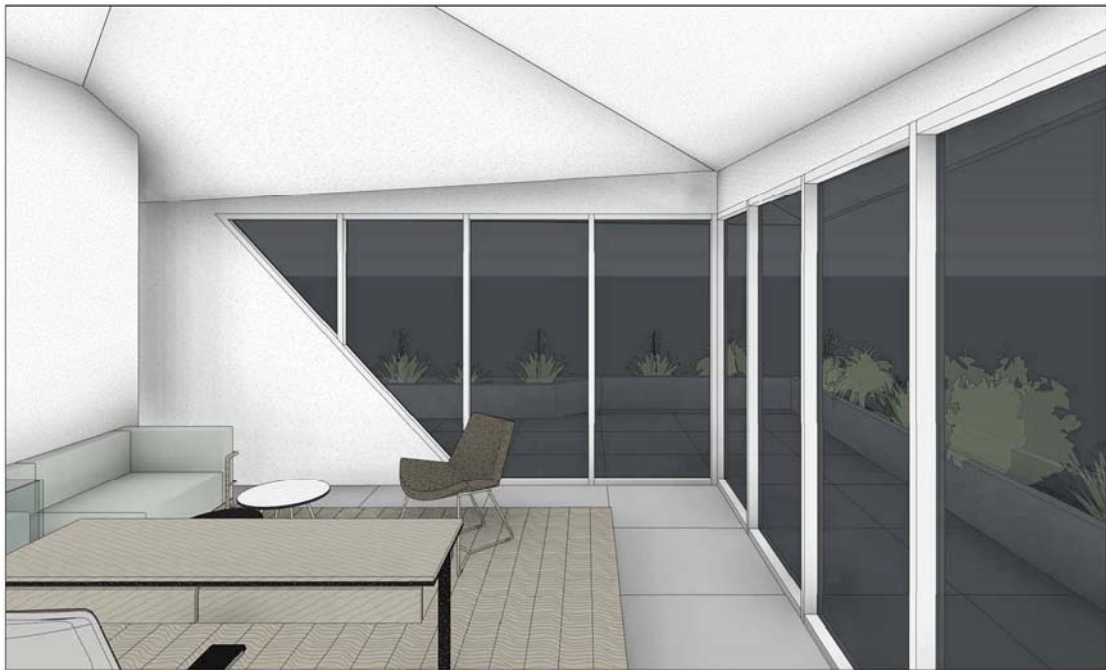

**POOL YARD**  
/TYPE: LANDSCAPE  
/LOCATION: ATHENS, GR  
/SURFACE: 100 MSQ  
/STATUS: CONVERSION  
/STAGE: DESIGN  
/DATE: MAR 2023

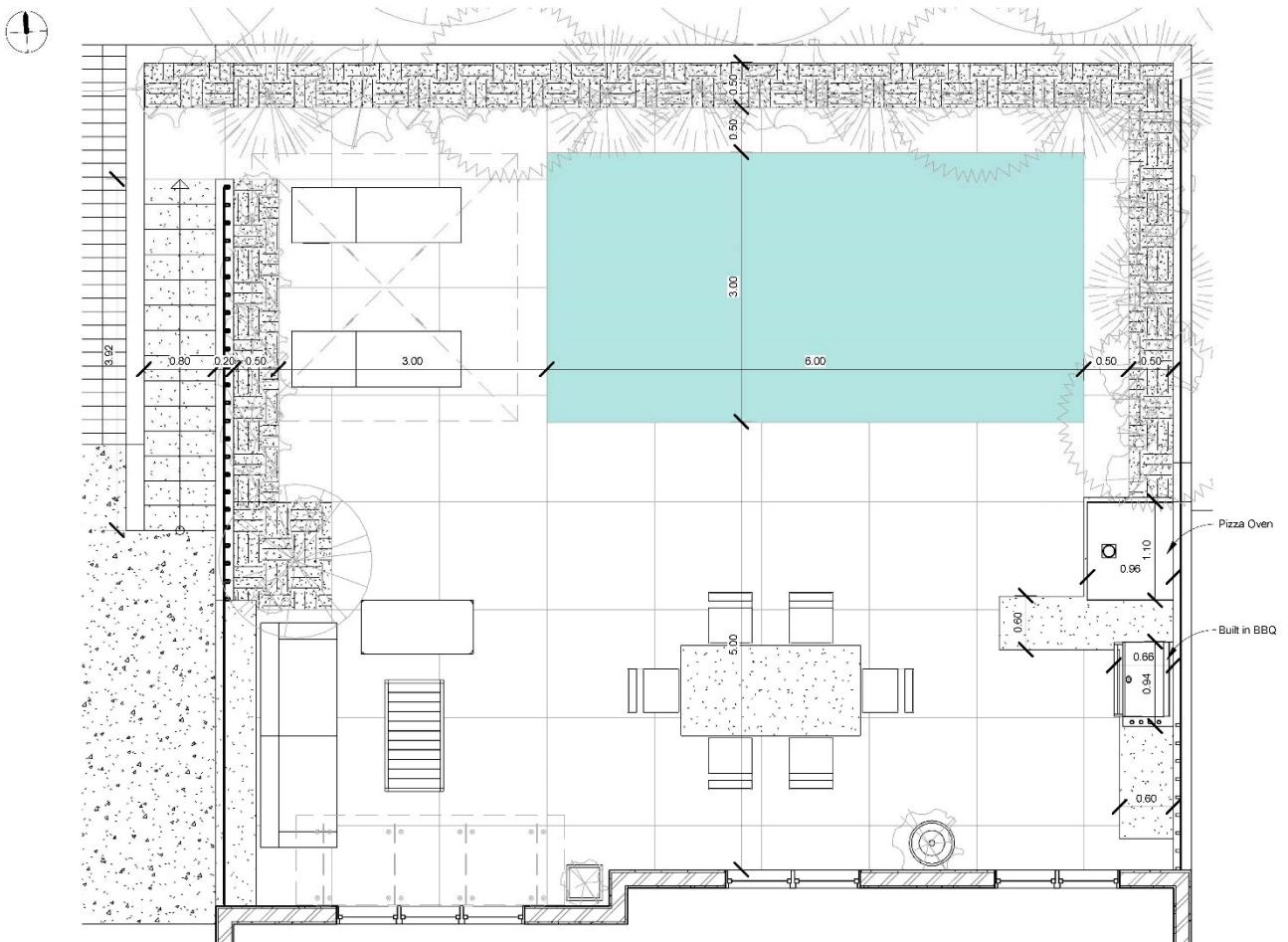





**TWIN CHALETS**  
/TYPE: ALPINE RETREAT  
/LOCATION: ARACHOVA, PARNASSOS, GR  
/SURFACE: 180 MSQ  
/STATUS: NEW BUILT  
/STAGE: DESIGN  
/DATE: FEB 2024

